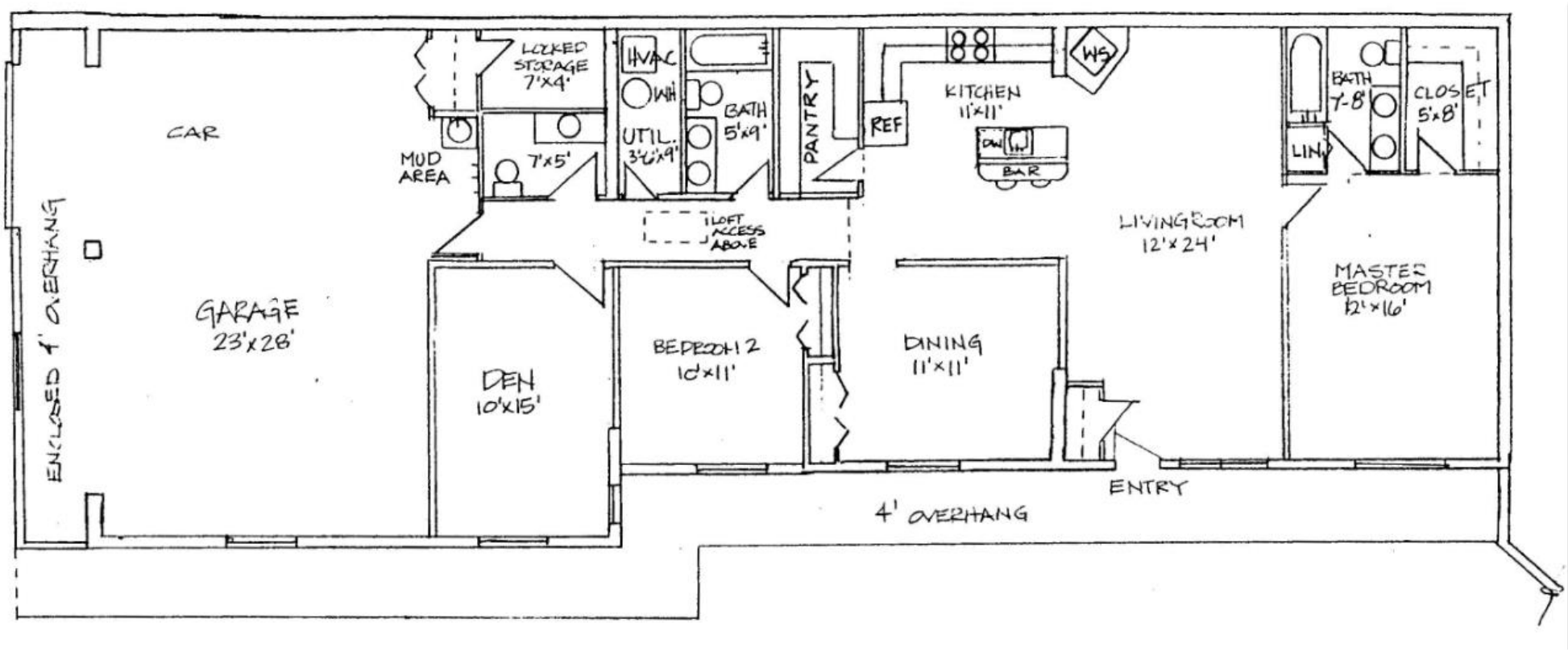
CAR
LOCKED STORAGE 7'x4'
HVAC
WH
UTIL. 3'6"x9'
BATH 5'x9'
PANTRY
REF
KITCHEN 11'x11'
DW
BAR
WS
BATH 7'-8'
CLOSET 5'x8'
LIN
MUD AREA
7'x5'
LOFT ACCESS ABOVE
LIVINGROOM 12'x24'
MASTER BEDROOM 12'x16'
GARAGE 23'x28'
ENCLOSED 4' OVERHANG
DEN 10'x15'
BEDROOM 2 10'x11'
DINING 11'x11'
ENTRY
4' OVERHANG